

PRIVATE EDUCATION INSTITUTION-STUDENT CONTRACT

This contract (“**Contract**”) is made BETWEEN:

- (1) Registered Name of Private Education Institution (PEI) : The Perse School
(Singapore)
Registration Number : UEN 202406051R
(the “**PEI**”)
Registered Address : 58 Chestnut Drive, 679301
Singapore

(To be used if the Student is 18 and above years of age).

- (2) Full Name of Contracting Party
(The name has to be as per NRIC for Singapore Citizen (SC) and Permanent Resident (PR) and as in passport for foreigners.) : N/A
NRIC/FIN/Passport Number
(NRIC number is meant to be stated where the Contracting Party is an SC/PR. FIN/Passport Number is meant to be stated where the Contracting Party is not an SC/PR. Please delete as appropriate by striking through.) : N/A
(the “**Contracting Party**”)

OR

(To be used if the Student is under 18 years of age).

- (2) Full Name of Contracting Party (Parent/Legal Guardian)
(The name has to be as per NRIC for Singapore Citizen (SC) and Permanent Resident (PR) and as in passport for foreigners.) :
NRIC/FIN/Passport Number
(NRIC number is meant to be stated where the Contracting Party is an SC/PR. FIN/Passport Number is meant to be stated where the Contracting Party is not an SC/PR. Please delete as appropriate by striking through.) :
(the “**Contracting Party**”) on behalf of
Full Name of Student
(The name has to be as per NRIC for Singapore Citizen (SC) and Permanent Resident (PR) and as in passport for foreigners.) :
NRIC/FIN/Passport Number
(NRIC number is meant to be stated where the Student is an SC/PR. FIN/Passport Number is meant to be stated where the Student is not an SC/PR. Please delete as appropriate by striking through.) :
(the “**Student**”)

1. DEFINITIONS

- 1.1 In the Contract, the following words and expressions shall have the following meanings:

“Cooling-Off Period”	Shall refer to the period of ten (10) calendar days commencing from and including the date of this Contract.
“Course”	Shall refer to the course described in Schedule A.
“Course Fee”	Shall refer to the compulsory fees to be charged by the PEI on account of the Student’s undertaking of the Course and as stated in Schedule B.
“Course Commencement Date”	Shall refer to the date of commencement of the Course as scheduled by the PEI and shall be as stated in Item 4 of Schedule A.
“Course Completion Date”	Shall refer to the date of completion of the Course as scheduled by the PEI, and shall be as stated in Item 5 of Schedule A.
“Developer/Proprietor”	Shall refer to the person who developed the Course, or who is the proprietor of the Course, as stated in Item 8 of Schedule A.
“ICA”	Shall have the meaning assigned to it in Clause 3.1(e).
“Miscellaneous Fees”	Shall refer to non-compulsory fees potentially chargeable by the PEI on account of, or arising from, the Student’s undertaking of the Course, and as described in Schedule C.
“Permitted Course Duration”	Shall refer to the permitted duration of the Course starting on and from the Course Commencement Date and ending on the Course Completion Date (both dates inclusive).
“Private Education Mediation-Arbitration Scheme”	Shall refer to the dispute resolution scheme under the <i>Private Education (Dispute Resolution Schemes) Regulations 2016</i> .
“Refund Event”	Shall have the meaning assigned to it in Clause 3.1.
“SSG”	Shall refer to the SkillsFuture Singapore Agency established pursuant to Section 3 of the <i>SkillsFuture Singapore Agency Act 2016</i> .
“Student Pass”	Shall be as described on www.ica.gov.sg or such other website which operates in lieu thereof.

2. COURSE INFORMATION AND FEES

- 2.1 The PEI shall provide the Course as set out in Schedule A to the Student. The PEI shall not make any change to any detail of the Course set out in Schedule A unless it has

obtained the prior written consent of the Contracting Party and, where required under the *Private Education Act 2009* or the subsidiary legislation thereunder, the prior written consent of SSG.

For the avoidance of doubt, if it is stated in Schedule A that the Course includes industrial attachment, the PEI shall use reasonable endeavours to ensure that such industrial attachment is provided to the Student.

2.2 The PEI represents and warrants that:

- (a) The person stated in Item 8 of Schedule A is the Developer/Proprietor of the Course and that the PEI has obtained all necessary permissions, licenses and approvals for the provision of the Course to the Student.
- (b) It has obtained SSG's permission to conduct the Course and that it has not made any such changes to the Course which would require it to re-apply to SSG for permission to conduct the Course.
- (c) The PEI has verified that the Student meets the Course entry requirements set out in Item 10 of Schedule A.
- (d) The information set out in Items 1 to 5 and 7 to 17 of Schedule A is correct, complete and not inconsistent with the details submitted to the SSG to obtain its permission to provide the Course.

2.3 PEI undertakes that the Student will be awarded or conferred the qualification stated in Item 7 of Schedule A by the organisation named in Item 9 of Schedule A upon the Student's successful completion of the Course, and having met all the requirements of the award/qualification.

2.4 The parties agree that Schedule B and Schedule C set out all fees payable (potentially or otherwise) by the Contracting Party to the PEI for the Course or arising from the Student's undertaking of the Course.

2.5 The Contracting Party shall pay the Course Fees in the amount and by the timelines as stated in the instalment schedule in Schedule B and the Miscellaneous Fees as per the timelines stated in each invoice for the Miscellaneous Fees issued by the PEI to the Contracting Party.

The PEI considers a payment made 10 days after the scheduled due date(s) in Schedule B for the Course Fees and 10 days after the scheduled due date(s) in the invoices for the Miscellaneous Fees as late. The PEI will explain to the Student its policy for the late payment of Course Fees and Miscellaneous Fees, and any impact on the Course/module completion (if applicable).

3. TERMINATION AND REFUND POLICY (Please refer to the diagram in Schedule E)

3.1 The PEI will notify the Student in writing within three (3) working days after becoming aware of any of the following (each a "Refund Event"):

- (a) It cannot commence the provision of the Course on the Course Commencement Date;
- (b) It cannot complete the provision of the Course by the Course Completion Date;
- (c) The Course will be terminated before the Course Completion Date;
- (d) The Student does not meet the course entry or matriculation requirements as stated in Schedule A; or

- (e) The Immigration & Checkpoints Authority of Singapore (the “ICA”) rejects the Student’s application for the Student Pass.

3.2 Where any of the Refund Events in Clause 3.1(a) to (c) above has occurred:

- (a) The PEI shall use reasonable efforts to make alternative study arrangements for the Student and shall propose such alternative study arrangements in writing to the Contracting Party, within ten (10) working days of informing the Contracting Party of the Refund Event.
- (b) If the Contracting Party accepts such alternative study arrangements, the PEI shall set forth such alternative study arrangements in a written contract and this Contract shall automatically terminate on the date that such new written contract comes into effect.
- (c) If the PEI does not propose alternative study arrangements to the Contracting Party within the time stipulated in Clause 3.2(a) above, or the Contracting Party does not accept such alternative study arrangements, the Contracting Party may forthwith terminate this Contract by way of a written notice to the PEI.

3.3 Where any of the Refund Events in Clauses 3.1(d) to (e) has occurred, the PEI shall forthwith terminate this Contract by way of a written notice to the Contracting Party.

3.4 If the Contract is terminated pursuant to Clause 3.2(b) read with Clause 3.1(a), the PEI shall refund all Course Fees and Miscellaneous Fees paid by the Contracting Party within seven (7) working days of the termination.

3.5 If the Contract is terminated pursuant to Clause 3.2(b) read with either Clause 3.1(b) or Clause 3.1(c), the PEI shall refund the Course Fees and Miscellaneous Fees in proportion to the uncompleted portion or duration of the Course, whichever is higher, to the Contracting Party within seven (7) working days of the termination.

3.6 If the Contract is terminated pursuant to Clause 3.3 or Clause 3.2(c) read with Clause 3.1(a), the PEI shall refund all Course Fees and Miscellaneous Fees paid by the Contracting Party within seven (7) working days of the termination.

3.7 If the Contract is terminated pursuant to Clause 3.2(c) read with either Clause 3.1(b) or Clause 3.1(c), the PEI shall refund the Course Fees and Miscellaneous Fees in proportion to the uncompleted portion or duration of the Course, whichever is higher, to the Contracting Party within seven (7) working days of the termination.

3.8 **Refund for Withdrawal During the Cooling-Off Period:**

Notwithstanding anything herein contained, the Contracting Party shall be entitled to, without any liability whatsoever to the PEI, forthwith terminate the Contract at any time within the Cooling-Off Period by way of a written notice to the PEI. The PEI shall return all Course Fees and Miscellaneous Fees paid to it within seven (7) working days of the receipt of the written notice.

3.9 **Refund for Withdrawal Outside the Cooling-Off Period:**

Without prejudice to Clauses 3.1 to 3.8 above, the Contracting Party may terminate the Contract at any time before the Course Completion Date by providing a written notice to the PEI. Upon receipt of such notice, the PEI shall within seven (7) working days, refund to the Contracting Party such amount (if any) as determined in accordance with Schedule D.

4. ADDITIONAL INFORMATION

- 4.1** This Contract shall be interpreted in accordance with the laws of Singapore. Subject to the *Private Education (Dispute Resolution Schemes) Regulations 2016*, the courts of Singapore shall have exclusive jurisdiction to settle any claim, dispute or disagreement arising out of or relating to this Contract.
- 4.2** If any provision of this Contract is adjudged to be illegal, invalid or unenforceable, in whole or in part, such provision or part of it shall, to the extent that it is illegal, invalid or unenforceable, be deemed not to form part of this Contract and shall not affect the validity, legality and enforceability of the remainder of this Contract.
- 4.3** The PEI shall treat all personal information provided by the Student or Contracting Party as strictly confidential and shall not disclose any such personal information to any third-party, unless it has obtained the prior written consent of the Contracting Party or such disclosure is required under the law.
- 4.4** This Contract contains the whole agreement between the parties in respect of its subject matter and supersedes all previous discussions, correspondences and understanding between the parties in respect of such subject matter.
- 4.5** In no event shall any delay, failure or omission on the part of either party in exercising any right, power, privilege, claim or remedy arising under or pursuant to this Contract constitute a waiver of that right, power, privilege, claim or remedy, unless expressly given in writing. No waiver of a breach of this Contract shall be deemed to be a waiver of any other or subsequent breach of this Contract.
- 4.6** If this Contract is also signed in or translated into any language other than English, the English language version shall prevail in the event of any inconsistency.
- 4.7** A person who is not a party to this Contract shall have no right under the *Contracts (Right of Third Parties) Act 2001* to enforce any of its terms.

SCHEDULE A
COURSE DETAILS

1) Course title	Cambridge Early Years Programme – Nursery: Mandarin Chinese – English Bilingual Programme
2) Permitted Course Duration (in months) <i>Note: This does not include the period of the industrial attachment, if any.</i>	12months
3) Whether the Course is a full-time or part-time Course	Full-time
4) Course Commencement Date (DD/MM/YYYY)	25 August, 2025
5) Course Completion Date (DD/MM/YYYY)	26 June, 2026
6) Date of Commencement of studies if later than Course Commencement Date <i>Note: "N.A." if both dates are the same</i>	N/A
7) Qualification (Name of qualification to be conferred on the Student upon the	No award: Given the age of the students Cambridge Assessment International Education (CAIE) - Cambridge Early Years Curriculum does not award qualifications for this course. Students will be internally assessed based on key developmental criteria which will be reported to parents through School based reporting.

<i>successful completion of the Course)</i>	
8) Developer /Proprietor of the Course	Cambridge Assessment International Education (CAIE) and UK Department for Education https://www.cambridgeinternational.org/programmes-and-qualifications/cambridge-early-years/
9) Organisation which awards/ confers the qualification	Given the age of the students Cambridge Assessment International Education (CAIE) - Cambridge Early Years Curriculum does not award qualifications for this course. Students will be internally assessed based on key developmental criteria which will be reported to parents through School based reporting.
10) Course entry requirement(s)	<ul style="list-style-type: none"> • Age: 3 years old from 1 September • Language requirements: Mandarin Chinese and/or English language proficiency, some will be A1 and A2 Basic, many will be learning languages for the first time. • Academic requirements: For many children this will be their first year in school, so there will not be any academic requirements to joining.
11) Course schedule (with modules and/or subjects referred to) <i>Note: Attachment(s) may be included to show the information.</i>	<p>Brief description of course and learning outcomes:</p> <p>Cambridge Early Years Programme – Nursery : Mandarin Chinese – English Bilingual Programme https://assets.publishing.service.gov.uk/media/65aa5e42ed27ca001327b2c7/EYFS_statutory_framework_for_group_and_school_based_providers.pdf</p> <p>The Course:</p> <ul style="list-style-type: none"> • The course will be taught in Mandarin Chinese and English. The timetable works across a 10 day cycle with modules taught in either Mandarin Chinese or English on alternating days. There will be 5 alternating days of modules taught in Mandarin Chinese and 5 alternating days of modules taught in English. • is built around four key areas of early childhood development: Physical development, Cognitive development, language and communication development, social and emotional development. • develops knowledge, understanding and skills through a spiral approach, by revisiting and engaging with topics and skills in more depth at each stage in literacy, mathematics, understanding the world and expressive arts and design • helps learners to meet internationally established milestones for early development. Although children develop at different rates, the curriculum provides a structure for teaching and learning that will help you to monitor and support each child’s progress. • prepares learners to easily transition into Cambridge Primary, or the next stage in their education. <p>Mode of delivery/assessment/internal exams:</p> <ul style="list-style-type: none"> • face to face formative and summative assessment is continuous and can include tests, observations, projects, practical assignments, portfolios of children’s work and other tools and techniques suited to the learning objectives of the curriculum area, informal assessment, student/teacher interactions.

	<p>Objectives:</p> <p>ELG: Communication and Language Children at the expected level of development will:</p> <ul style="list-style-type: none"> • Listen attentively and respond to what they hear with relevant questions, comments and actions when being read to and during whole class discussions and small group interactions. • Make comments about what they have heard and ask questions to clarify their understanding. • Hold conversation when engaged in back-and-forth exchanges with their teacher and peers. <p>ELG: Speaking Children at the expected level of development will:</p> <ul style="list-style-type: none"> • Participate in small group, class and one-to-one discussions, offering their own ideas, using recently introduced vocabulary. • Offer explanations for why things might happen, making use of recently introduced vocabulary from stories, non-fiction, rhymes and poems when appropriate. • Express their ideas and feelings about their experiences using full sentences, including use of past, present and future tenses and making use of conjunctions, with modelling and support from their teacher. <p>Personal, Social and Emotional Development ELG: Self-Regulation Children at the expected level of development will:</p> <ul style="list-style-type: none"> • Show an understanding of their own feelings and those of others, and begin to regulate their behaviour accordingly. • Set and work towards simple goals, being able to wait for what they want and control their immediate impulses when appropriate. • Give focused attention to what the teacher says, responding appropriately even when engaged in activity, and show an ability to follow instructions involving several ideas or actions. <p>ELG: Managing Self Children at the expected level of development will:</p> <ul style="list-style-type: none"> • Be confident to try new activities and show independence, resilience and perseverance in the face of challenge. • Explain the reasons for rules, know right from wrong and try to behave accordingly. • Manage their own basic hygiene and personal needs, including dressing, going to the toilet and understanding the importance of healthy food choices. <p>ELG: Building Relationships Children at the expected level of development will:</p> <ul style="list-style-type: none"> • Work and play cooperatively and take turns with others. • Form positive attachments to adults and friendships with peers. • Show sensitivity to their own and to others' needs. <p>Physical Development ELG: Gross Motor Skills Children at the expected level of development will:</p> <ul style="list-style-type: none"> • Negotiate space and obstacles safely, with consideration for themselves and others. • Demonstrate strength, balance and coordination when playing. • Move energetically, such as running, jumping, dancing, hopping, skipping and climbing. <p>ELG: Fine Motor Skills Children at the expected level of development will:</p> <ul style="list-style-type: none"> • Hold a pencil effectively in preparation for fluent writing – using the tripod grip in almost all cases. • Use a range of small tools, including scissors, paint brushes and cutlery. • Begin to show accuracy and care when drawing. <p>Literacy ELG: Comprehension Children at the expected level of development will:</p>
--	--

	<ul style="list-style-type: none"> • Demonstrate understanding of what has been read to them by retelling stories and narratives using their own words and recently introduced vocabulary. • Anticipate – where appropriate – key events in stories. • Use and understand recently introduced vocabulary during discussions about stories, non-fiction, rhymes and poems and during role-play. <p>ELG: Word Reading</p> <p>Children at the expected level of development will:</p> <ul style="list-style-type: none"> • Say a sound for each letter in the alphabet and at least 10 digraphs. • Read words consistent with their phonic knowledge by sound-blending. • Read aloud simple sentences and books that are consistent with their phonic knowledge, including some common exception words. <p>ELG: Writing</p> <p>Children at the expected level of development will:</p> <ul style="list-style-type: none"> • Write recognisable letters, most of which are correctly formed. • Spell words by identifying sounds in them and representing the sounds with a letter or letters. • Write simple phrases and sentences that can be read by others. <p>Mathematics</p> <p>ELG: Number</p> <p>Children at the expected level of development will:</p> <ul style="list-style-type: none"> • Have a deep understanding of numbers to 10, including the composition of each number. • Subitise (recognise quantities without counting) up to 5. • Automatically recall (without reference to rhymes, counting or other aids) number bonds up to 5 (including subtraction facts) and some number bonds to including double facts. <p>ELG: Numerical Patterns</p> <p>Children at the expected level of development will:</p> <ul style="list-style-type: none"> • Verbally count beyond 20, recognising the pattern of the counting system. • Compare quantities up to 10 in different contexts, recognising when one quantity is greater than, less than or the same as the other quantity. • Explore and represent patterns within numbers up to 10, including evens and odds, double facts and how quantities can be distributed equally. <p>Understanding the World</p> <p>ELG: Past and Present</p> <p>Children at the expected level of development will:</p> <ul style="list-style-type: none"> • Talk about the lives of the people around them and their roles in society. • Know some similarities and differences between things in the past and now, drawing on their experiences and what has been read in class. • Understand the past through settings, characters and events encountered in books read in class and storytelling. <p>ELG: People, Culture and Communities</p> <p>Children at the expected level of development will:</p> <ul style="list-style-type: none"> • Describe their immediate environment using knowledge from observation, discussion, stories, non-fiction texts and maps. • Know some similarities and differences between different religious and cultural communities in this country, drawing on their experiences and what has been read in class. • Explain some similarities and differences between life in this country and life in other countries, drawing on knowledge from stories, non-fiction texts and – when appropriate – maps. <p>ELG: The Natural World</p> <p>Children at the expected level of development will:</p> <ul style="list-style-type: none"> • Explore the natural world around them, making observations and drawing pictures of animals and plants. • Know some similarities and differences between the natural world around them and contrasting environments, drawing on their experiences and what has been read in class.
--	---

	<ul style="list-style-type: none"> • Understand some important processes and changes in the natural world around them, including the seasons and changing states of matter. <p>Expressive Arts and Design ELG: Creating with Materials Children at the expected level of development will:</p> <ul style="list-style-type: none"> • Safely use and explore a variety of materials, tools and techniques, experimenting with colour, design, texture, form and function. • Share their creations, explaining the process they have used. • Make use of props and materials when role playing characters in narratives and stories. <p>ELG: Being Imaginative and Expressive Children at the expected level of development will:</p> <ul style="list-style-type: none"> • Invent, adapt and recount narratives and stories with peers and their teacher. • Sing a range of well-known nursery rhymes and songs. • Perform songs, rhymes, poems and stories with others, and – when appropriate – try to move in time with music.
<p>12) Scheduled holidays (public and school) and/or semester/term breaks relevant to the Course</p> <p><i>Note: Attachment(s) may be included to show the information.</i></p>	<p><u>Singapore Public Holidays</u> 20 October 17-18 February 20 March 3, 27 May 1 June</p> <p><u>School Holidays</u> 20-24 October Half-term Holiday 13 December – 4 January 16 February Lunar year holiday 28 March – 10 April</p> <p><u>Teacher Professional Development days</u> 27 October 13 April 5 January</p>
<p>13) Examination and/or other assessment and/or assignment period(s)</p> <p><i>Note: Attachment(s) may be included to show the information.</i></p>	<p>Students will be assessed by their teachers for key developmental milestones for their age and possess English language proficiency as expected for this age level.</p>
<p>14) Expected final examination results release date (DD/MM/YYYY)</p>	<p>N/A (Students do not sit a final exam)</p>

<p><i>Note: The date shall not be more than three (3) months after the completion of the final examination, unless otherwise permitted by SSG.</i></p>	
<p>15) Expected date of conferment of the qualification (DD/MM/YYYY)</p>	<p>N/A (Non-award Course)</p>
<p>16) Does the Course include any industrial attachment?</p>	<p>No</p>
<p>17) Duration of the industrial attachment</p>	<p>N/A</p>

SCHEDULE B
COURSE FEES

Fees Breakdown	Total Payable (with GST, if any) (S\$)
<i>Note: Show full breakdown of total payable course fees.</i>	
Course Fee	30,001.16
Student Insurance <i>Note: This is payable by every new and returning student to cover the costs associated with student insurance</i>	163.50
Fee Protection Scheme (IWC) <i>Note: This is payable by every new and returning student to cover the costs associated with fee protection scheme (if applicable)</i>	212.50
Learning Content and Platform Fees <i>Note: This is payable by every new and returning student to cover the costs associated with technology platforms and learning content used for delivering the educational programme</i>	817.50
Total Course Fees Payable:	31,194.66
<i>No of Instalments:</i>	2

INSTALMENT SCHEDULE

Instalment¹ Schedule	Amount (with GST, if any) (S\$)	Date Due²
1st instalment	16,194.08	7 days after invoice date
2 nd instalment	15,000.58	25 October, 2025
Total Course Fees Payable:	31,194.66	

- Each instalment amount shall not exceed the following:
 - 12 months' worth of Course Fees for EduTrust-certified PEIs*, or
 - 6 months' worth of Course Fees for non-EduTrust-certified PEIs with Industry-Wide Course Fee Insurance Scheme (IWC)*; or
 - 2 months' worth of Course Fees for non-EduTrust-certified PEIs without IWC

* *Delete as appropriate by striking through.*
- Each instalment after the first shall be collected within one week before the next payment scheduled.

**SCHEDULE C
MISCELLANEOUS FEES**

Type and Purpose of Fees	Amount (with GST, if any) (S\$)
Late payment fee (per invoice)	
Co-curricular activities (per term)	125
Replacement or additional ID cards (parents and students)	0-750
Lost or damaged textbooks or library book	35
Replacement for loss or damage of school equipment on loan	Cost will depend on book value Fee will be based on replacement cost

- Each instalment amount shall not exceed the following:
 - 12 months' worth of Course Fees for EduTrust-certified PEIs*, or
 - 6 months' worth of Course Fees for non-EduTrust-certified PEIs with Industry-Wide Course Fee Insurance Scheme (IWC)*; or
 - 2 months' worth of Course Fees for non-EduTrust-certified PEIs without IWC

* *Delete as appropriate by striking through.*
- Each instalment after the first shall be collected within one week before the next payment scheduled.

SCHEDULE D
REFUND POLICY

% of [the amount of Course Fees and Miscellaneous Fees paid under Schedules B and C]	If the Contracting Party's written notice of withdrawal is received:
75%	more than 60 days before the Semester Commencement Date
0%	before, but not more than 60 days before the Semester Commencement Date
Void	Void
Void	Void

SAMPLE

SCHEDULE E
SECTION 3

REFUND EVENTS

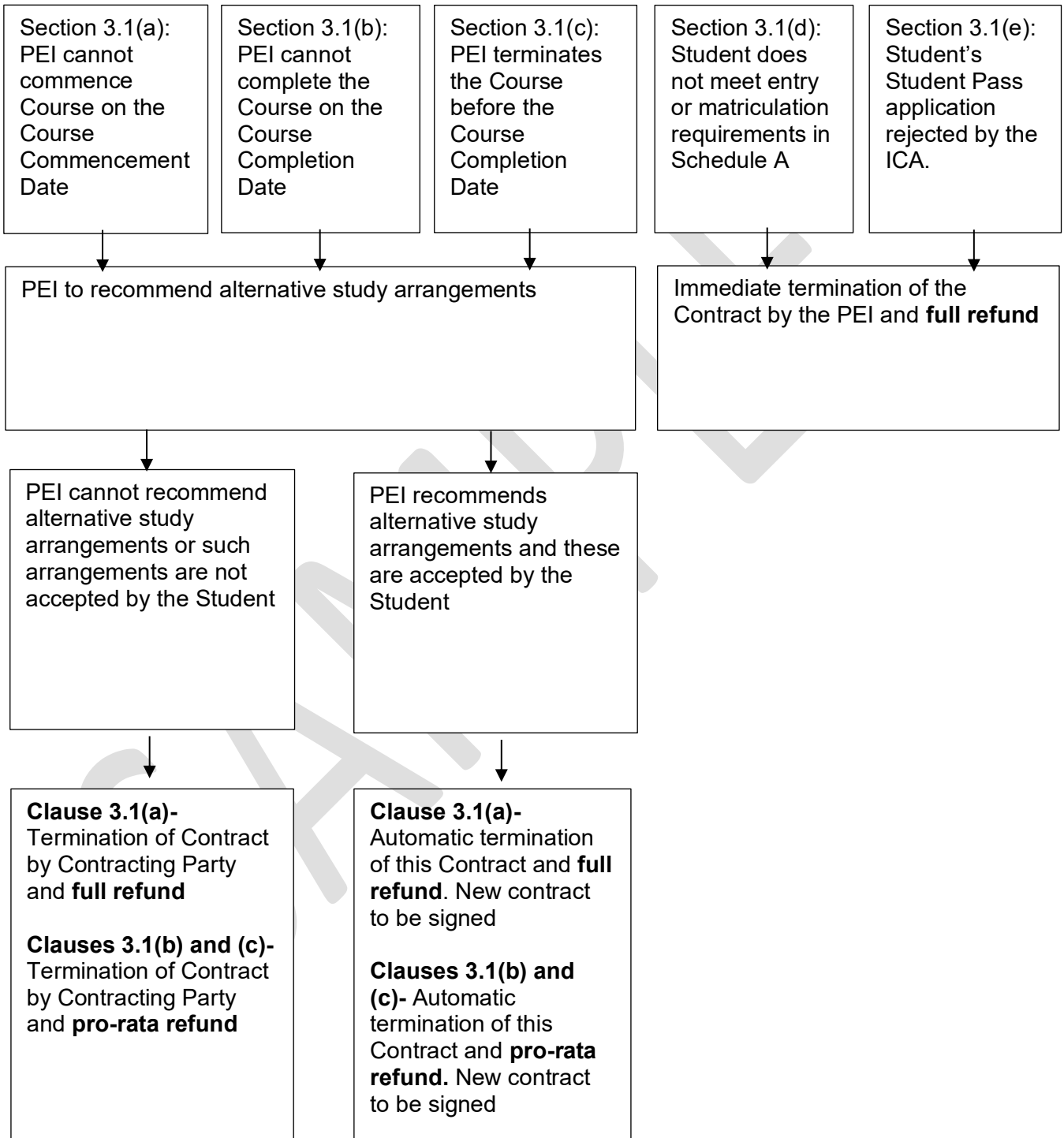

The parties hereby acknowledge and agree to the terms stated in this Contract.

SIGNED by the PEI

XXXXX

Authorised Signatory of the PEI
Name: Bjoern Johan Stroemsaeter
Date: XXXX

SIGNED by the Contracting Party

XXXXXXXXXX

Name of Contracting Party: XXXXXX
Date: XXXXXXXX

SAMPLE